

0746

BOOK 1310 PAGE 746

Continued From Page 1:

Beginning at an iron pin on the Northeastern side of Willow Springs Drive at the joint front corner of Lots Nos. 7 and 8, which iron pin is situated 70 feet southeast of the curved intersection of Brookdale Avenue, and Willow Springs Drive and running thence along the line of Lot 8 N 31-47 E. 155.3 feet to an iron pin on the line of Lot No. 9; thence with the line of Lot No. 9 S. 58-15th E. 50 feet to an iron pin rear corner of Lots 6 and 7 thence along the line of Lot 6 S. 3-15 E. 131 feet to an iron pin on the Northern side of Willow Springs Drive; thence with said drive along a curve the chord of which is S. 37-51 W. 65 feet to an iron pin; thence continuing with said curve the chord of which is N. 67-33 W. 71 W. feet to an iron pin point of beginning; being the same property conveyed to the grantor by Deed Book 509 at page 302.

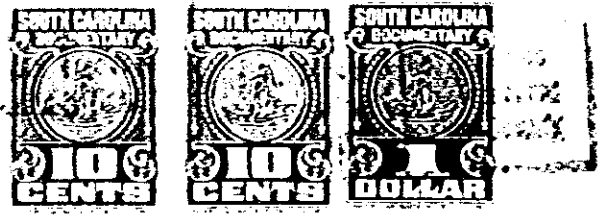

RECORDED MAY 17 '74 29278

RECORDING FEE PAID \$ 2.50

3-1-20 29278

POSTAGE PAID 104 MAY 17 1974

Mortgage

FROM Hazel L. Thomas and Edward H. Thomas TO U. S. Life Credit Corp.

County of SOUTH CAROLINA

This instrument and the assignment thereof were filed for record in my office in the County aforesaid on the 17th day of MAY 1974 at 4:10 o'clock P. m. and recorded in Book 1310 of Mortgages page 745

\$ 2,952.00

Lot 7 Willow Springs Dr. Pleasant View

4328 RV-2